Organigramme du Département du Tarn
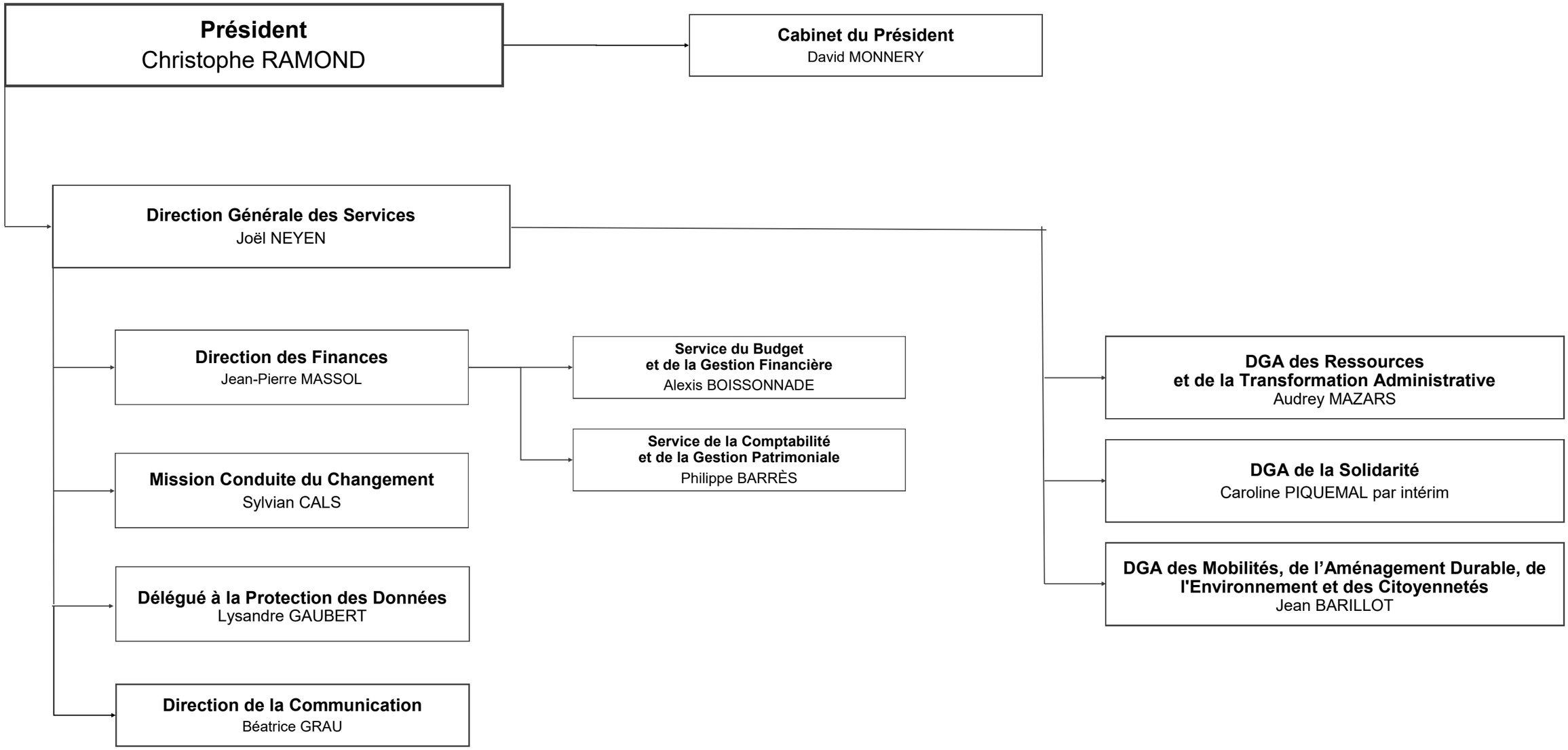
Mis à jour au 01/12/2024